

Note: Improvements on this lot are not in a flood hazard area.

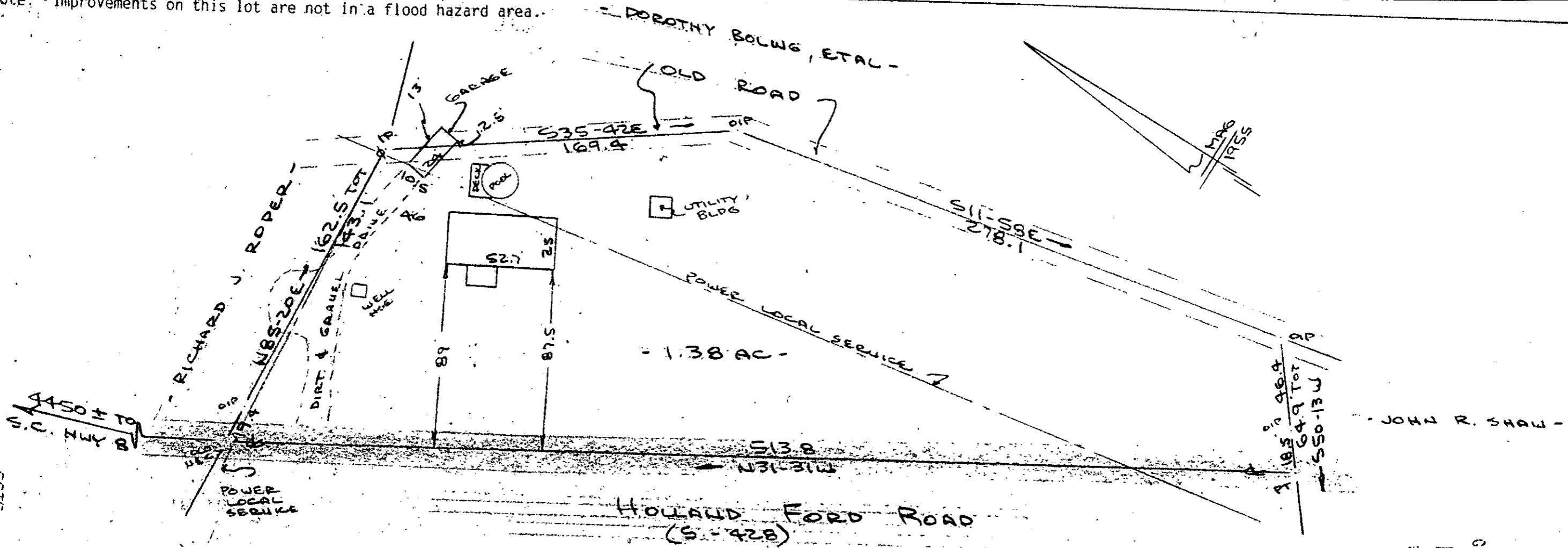

PROPERTY OF
ABNER TIMOTHY KELLY
 OAKCRAWN TOWNSHIP, GREENVILLE CO., S.C.
 SCALE 1"=50' 31 MAR 1986

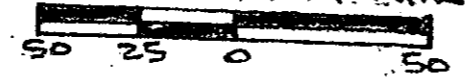

FILED
 GREENVILLE CO. S.C.
 APR 16 11 00 AM '86
 DONNIE S. STANKERSLEY
 R.M.C.

33932

12-M-87

This is to certify that on the 31st day of March, 1986, I surveyed the property shown on this plat, being known as 1.38 acres on plat of PROPERTY OF ABNER TIMOTHY KELLY and recorded in the RMC Office Greenville County, S. C., in Plat Book " " at Page " and that the property lines, walls and buildings are as shown hereon, and that the walls and buildings located on said lot do not encroach or project on adjacent street or property, and that no adjacent street or property, and that no adjacent walls or buildings encroach or project on said premises, no power lines cross this property and no visible encroachments except as shown hereon.

CAROLINA SURVEYING CO.
 112 Manly St.
 Greenville, S. C.

Recordable Plat

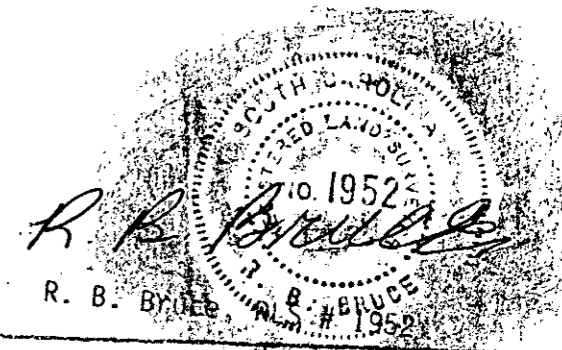

GCTO -- 1, AP1686 509